



# AMAZING PACKAGE

## 4N-5D Amazing Manali

 **TRUEJETTRIP**.co

# Trip



## Volvo Bus & Cab

2N Volvo Bus & 2N Manali Hotel



# Highlight

Dear Sir

---

**Destination** : Amazing Manali

**Tour Start & End** : Delhi or Chandigarh

**Duration** : 04 Nights /05 Days

**No of Person** : Double Sharing

**Hotel** : 2 Night 3 Star Hotel in Deluxe Room

**Meal Plan** : 2 Breakfast and 2 Dinner

**Travel Date** : 2024-25

**Sightseeing** : 2 Days by Pvt. Cab

**Manali Bus Stand Pick up & Drop** : Pvt. Cab



# Day 1

## Over Night Journey from Delhi

---

- Arrive Delhi/Chandigarh
- Our Pickup Point : Majnu ka Tilla or R.K Ashram Metro Gate Or Kashmiri Gate Bus Stand
- Start Your Overnight Journey Around 6:00 PM



# Day 2

## Manali Sightseeing

---

- Arrive Manali in Morning
- Hotel Check-in 12:00  
*(Early Check-in Subject to Room availability)*
- Fresh & Go to Sightseeing
- Local Sightseeing for 5 Hours
- Hadimba Devi Temple
- Vashist Temple
- Club House
- Buddhist Monestray
- Mall Road
- Back to Hotel
- Dinner



# Day 3

## Solang Valley Sightseeing

---

- Breakfast
- Solang Valley
- Nehru Kund
- Enjoy Full Day in Solang Valley
- You Have Enough time for Activities Like Skiing, Paragliding, Hours Riding, Trekking & Many More....
- *Activities Not a Part of Package*
- *Extra Point: Atul Tunnel, Sisu, Koksar & Rohtang Pass (Extra Charge)*
- Back to Hotel
- Dinner

# Day 4

## Check out

---

- Breakfast
- Hotel Check-out 11:00  
*(Evening Check-out upto ₹1500 Per Room Extra & Depend on availability)*
- Drop the Luggage on Reception Area
- Go for Shopping or Expending Time  
(By Own)
- Manali Pvt. Volvo Bus Stand Drop
- Volvo Bus in Evening 05:00 PM  
(Approx)
- Overnight Journey for Delhi



**TRUE**  **TRIP.co**

# Day 5

## Trip End

---

- Arrive Delhi in Morning
- Trip End
- Have a Nice Day

# Exclusions

---

- **Any kind of personal expenses**
- **Food during the Transit**
- **Insurance**
- **Anything not specifically mentioned under the head**
- **Air Fare**
- **Activities**
- **Lunch**
- **Ac Room & Room Heater**
- **Snow Dress**
- **4X4 Vehicle**
- **Non Veg Food**

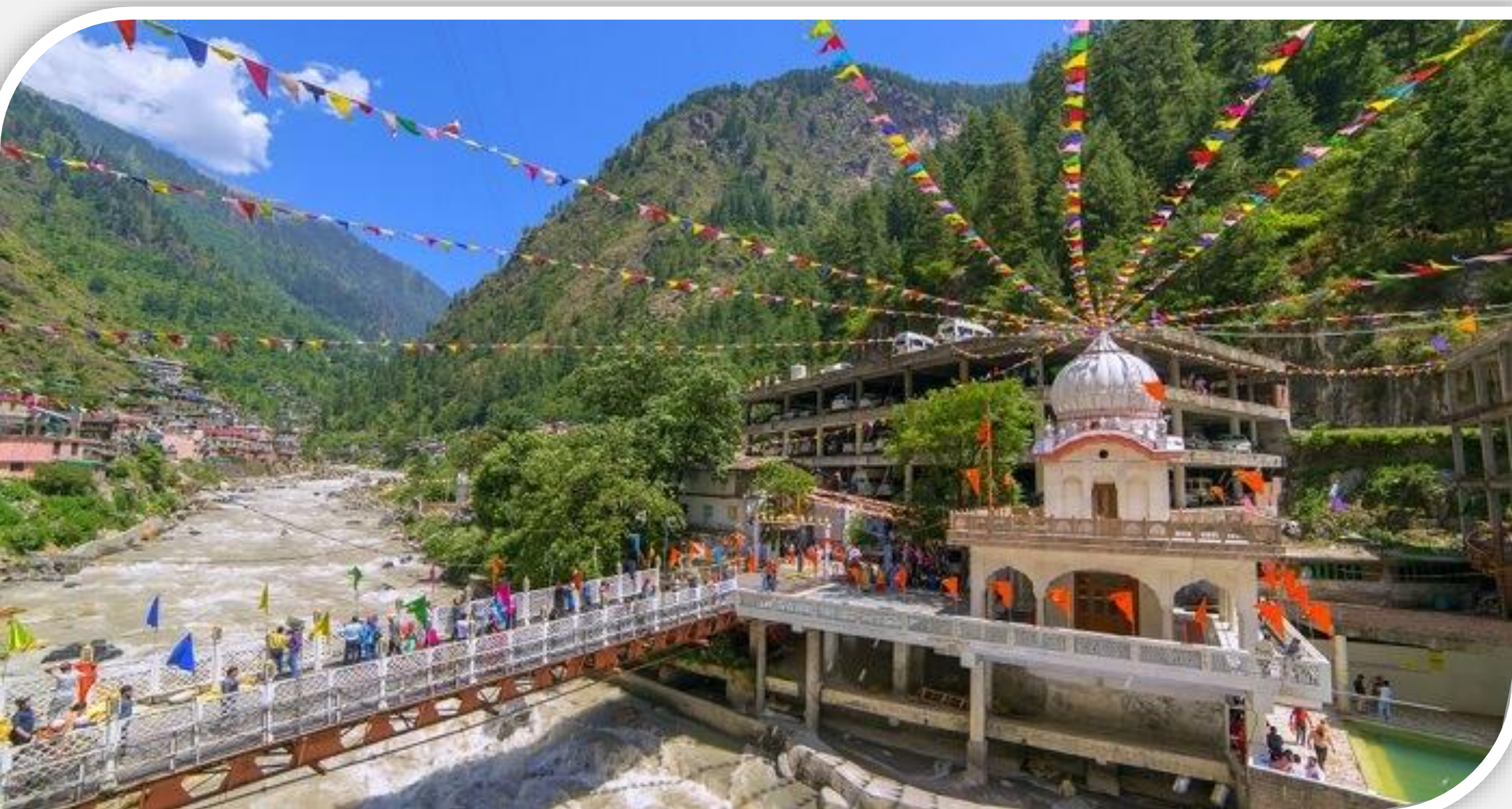

# 3 Star Hotel

---

- Hotel Parkar Plaza, Manali
- Hotel New Harmony Inn Manali
- Solitaire Manali Near Mall Road
- Kalinga Grand, Manali
- Dishant Cottage, Manali

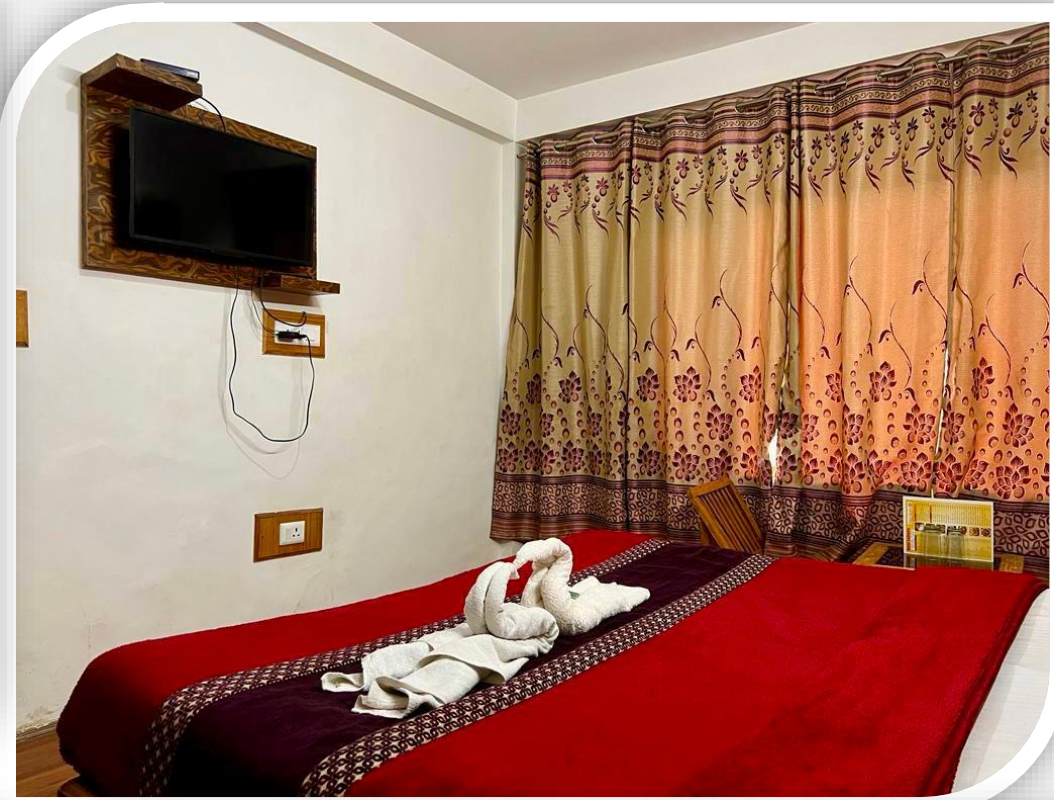
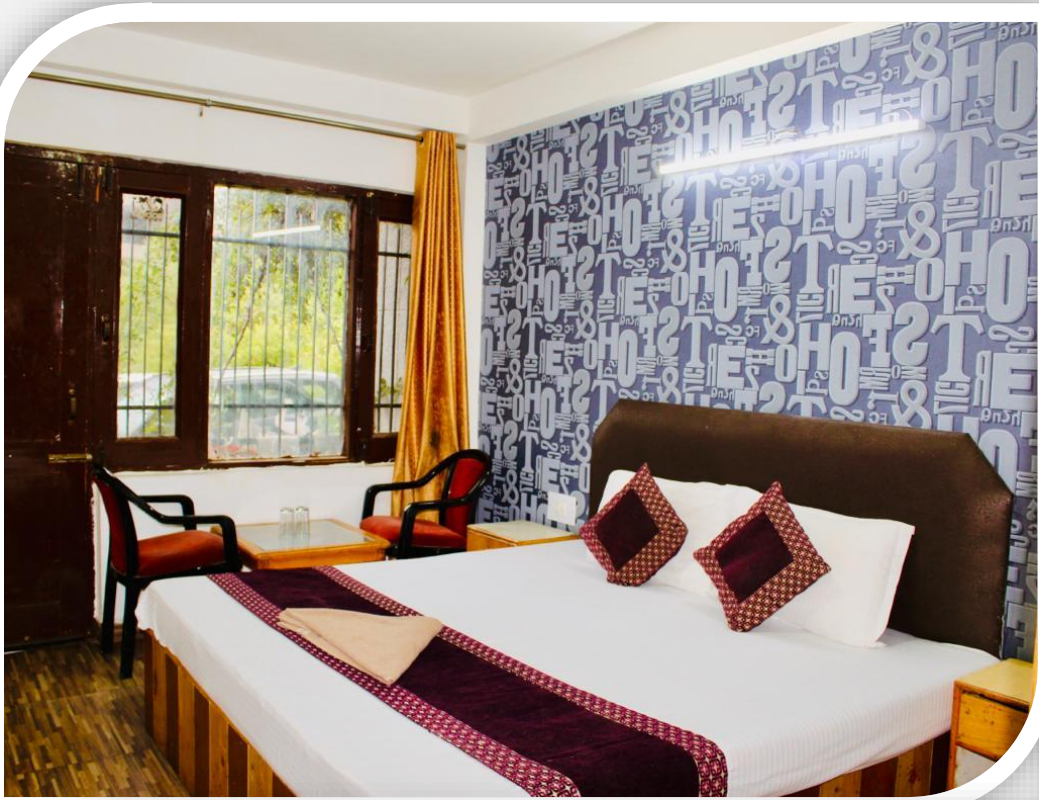

# Pvt Cab for Sightseeing

Pvt Cab **only for Your** Couple/  
Friend/ Family Groups

Person	Cab
1 / 2 / 3	Alto
4	Dezire
5 / 6 / 7	Ertiga / Kia Carnes / Sumo
7 / 8	Sumo / Tavera / 2 Alto / Dezire
9 / 10	2 Dezire / Ertiga / Kia Carnes
11 / 12 / 13	2 Dezire / Ertiga / 1 Tempo

# IMPORTANT NOTES



- Guest Should Arrive 15-20 mins Prior in Hotel Lobby for Tour.
- The rates are valid for minimum 02 Adults Travelling together at all times.
- Twin room booking. HOTEL Check-in at hotel starts from 12:00 Hrs. & Check out time 11:00
- We will not be help responsible if the Volvo Bus is missed due to your delay. (NO REFUND).
- Meals given to you as per itinerary no alcohol is included.
- After 18:00 Hrs. If required any Sightseeing and transfer charges will be applicable.
- Final itinerary will give to you at the time of 1st day on arrival.
- If there is a change in the assigned pick-up time or location then the same will be informed by the driver to guest.
- **For Booking of the Package, 25% of the money has to be paid in advance and the remaining 75% has to be deposited at the time of reaching the hotel.**





# CANCELLATION POLICY

- If cancellations are made 30 days before the start date of the trip, 25% of total tour cost will be charged as cancellation fees.
- If cancellations are made 15-30 days before the start date of the trip, 50% of total tour cost will be charged as cancellation fees.
- If cancellations are made within 0-15 days before the start date of the trip, 100% of total tour cost will be charged as cancellation fees.
- In case of unforeseen weather conditions or government restrictions, certain trips or activities may get cancelled. In such cases operator will try their best to provide an alternate feasible. However a cash refund will not be applicable for the same.
- Cancellations are strictly subjected to cancellation policies mentioned on the website & are irrespective of the date of booking.



# Pricing

---

- 🥰 Off Season: 11 Jan - 14 Apr / 11 July – 15 Dec 💰 Rs.5000 Per Person
- 🏔️ 😊 Mid Season: 15 Apr - 30 Apr Rs.6000 Per Person 🎁
- 💕 Season: 01 May - 10 July / 15 Dec – 10 Jan 💰 Rs.6500 Per Person 🌸

This price list is based on 2 people, If you travel with more than 2 people, your total budget will be less per person. If you will travel Solo then your budget will be more, please contact once for final price

# 3 Star Hotel

Period & Person	<u>Season</u>	<u>Off-Season</u>
	<b>15 Apr-10 July</b>	<b>11 July-15 Dec</b>
	<b>16 Dec-10 Jan</b>	<b>11 Jan-14 Apr</b>
<b>2 Person</b>	7500 Per Person	5000 Per Person
<b>3 Person</b>	7000 Per Person	4750 Per Person
<b>4 Person</b>	6750 Per Person	4500 Per Person
<b>5 Person</b>	6750 Per Person	4500 Per Person
<b>6 Person</b>	6500 Per Person	4250 Per Person

**Truetrip.co – A Travel Company**

**Visit: <https://truetrip.co>**

**Email: [hello@truetrip.co](mailto:hello@truetrip.co)**

**Call: +91 93043 46833**

***Manali Branch:* Kanyal Rd, Rangri,  
Manali, H.P-175131**

***Patna Branch:* 1<sup>st</sup> Floor, Op Complex,  
Kurji, Patna- 800010 (Bihar)**

# Dishant Cottage

Season Special Price

Period & Person	<u>Season</u>
	15 Apr-10 July
	16 Dec-10 Jan
2 Person	7000 Per Person
3 Person	6500 Per Person
4 Person	6300 Per Person
5 Person	6250 Per Person
6 Person	6200 Per Person